3.

for Lynn Murdock

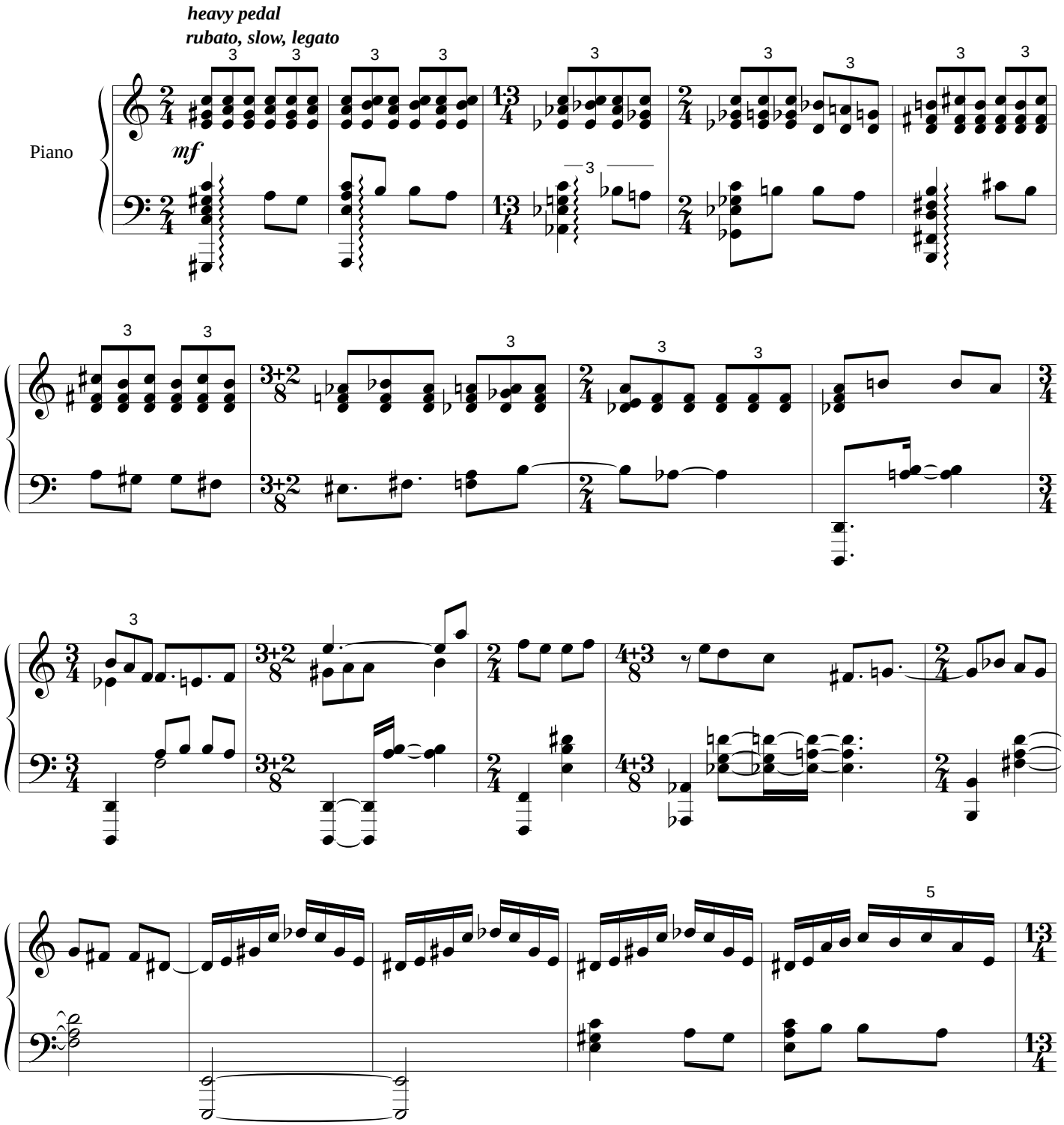

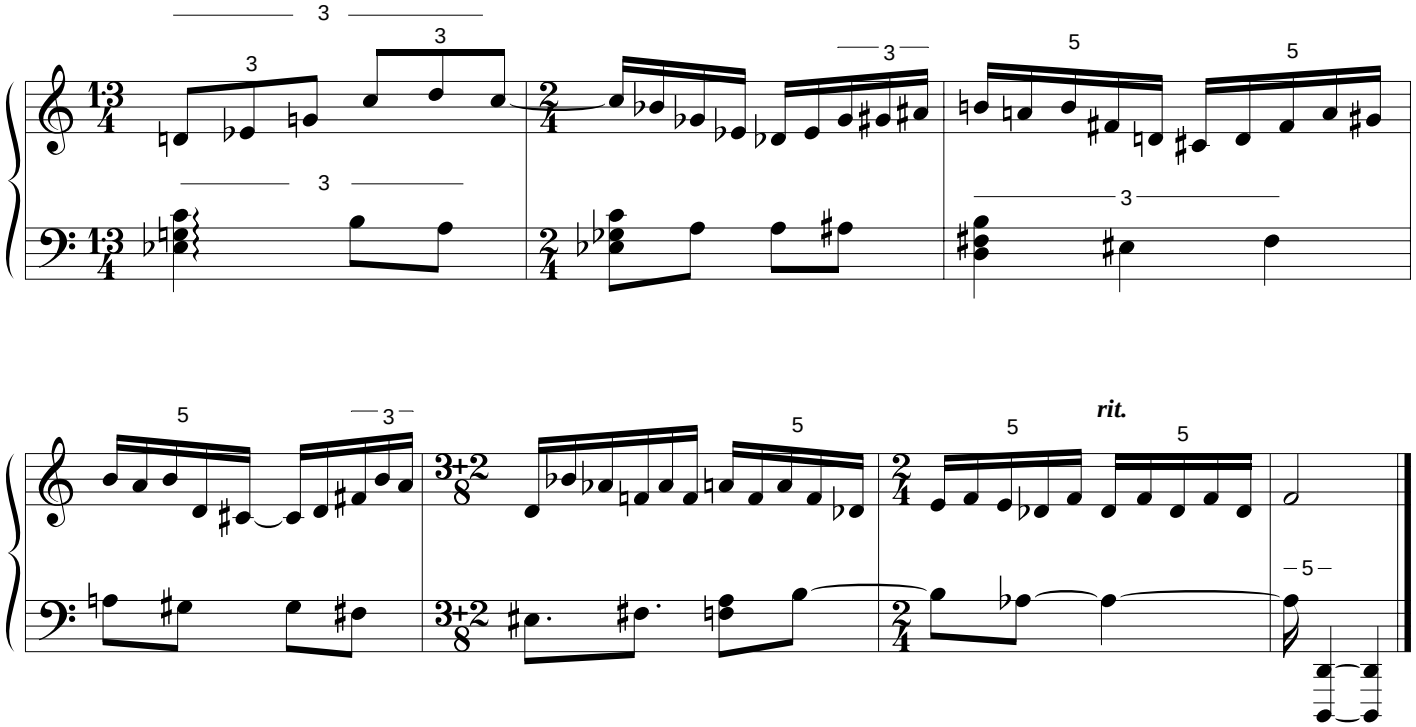
rit.