X

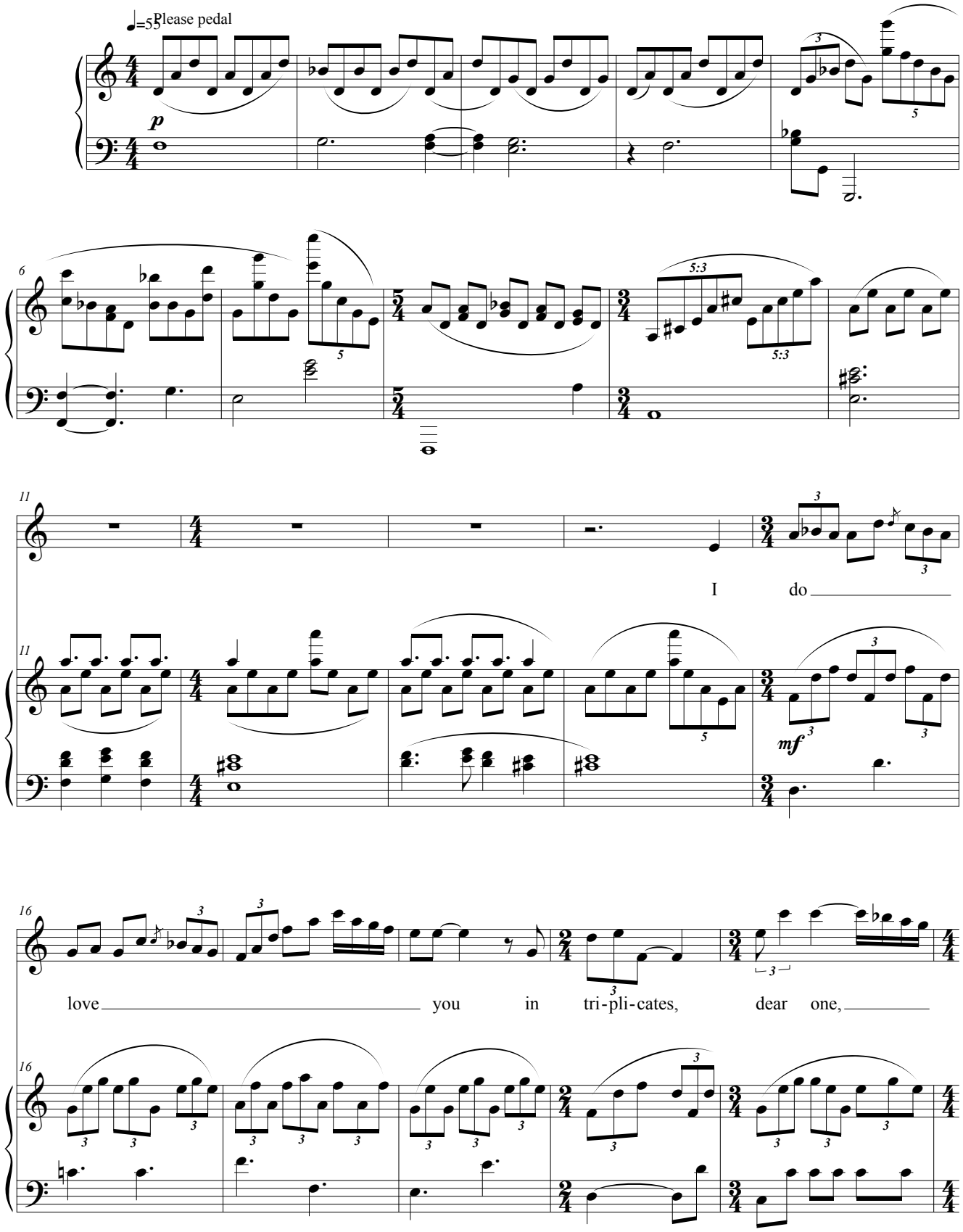

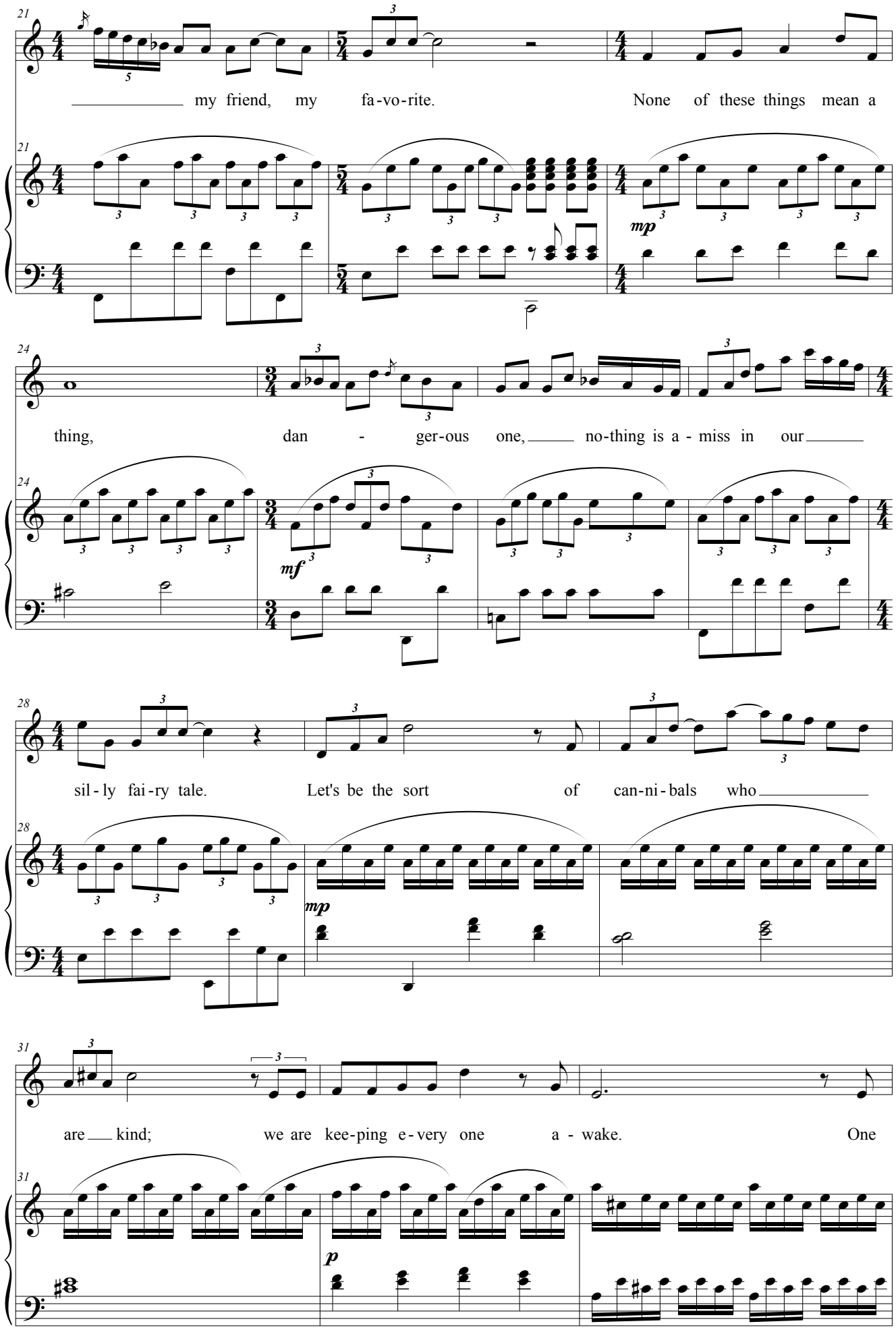
my friend, my fa-vo-rite. None of these things mean a
mp
thing, dan - ger-ous one, no-thing is a - miss in our
mf
sil - ly fai-ry tale. Let's be the sort of can-ni-bals who
mp
are kind; we are kee-ping e-very one a - wake. One
p

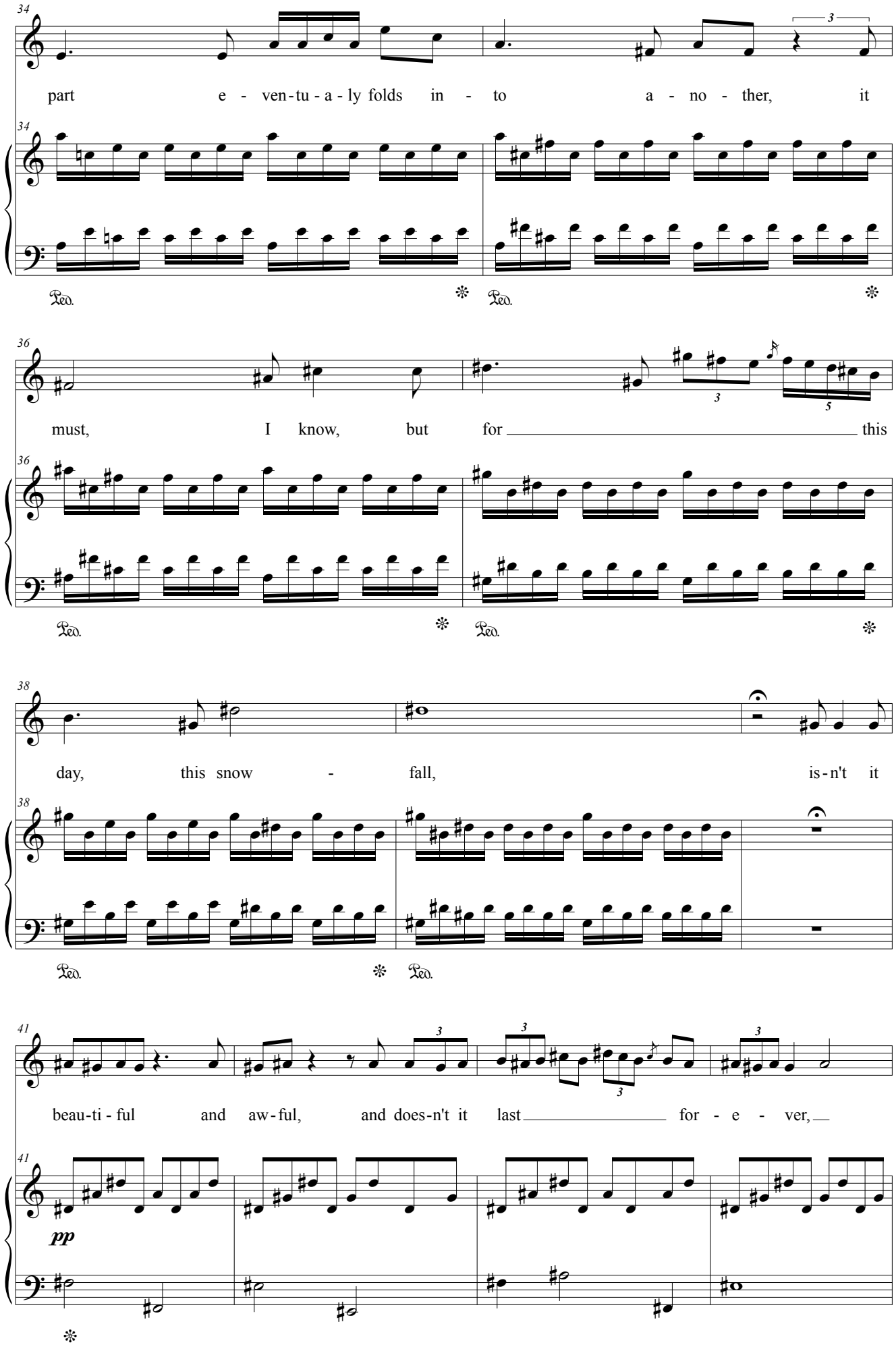
34
part e - ven-tu - a - ly folds in - to a - no - ther, it
Ped.
36
must, I know, but for this
Ped.
38
day, this snow - fall, is-n't it
Ped.
41
beau-ti - ful and aw-ful, and does-n't it last for - e - ver,
pp
Ped.

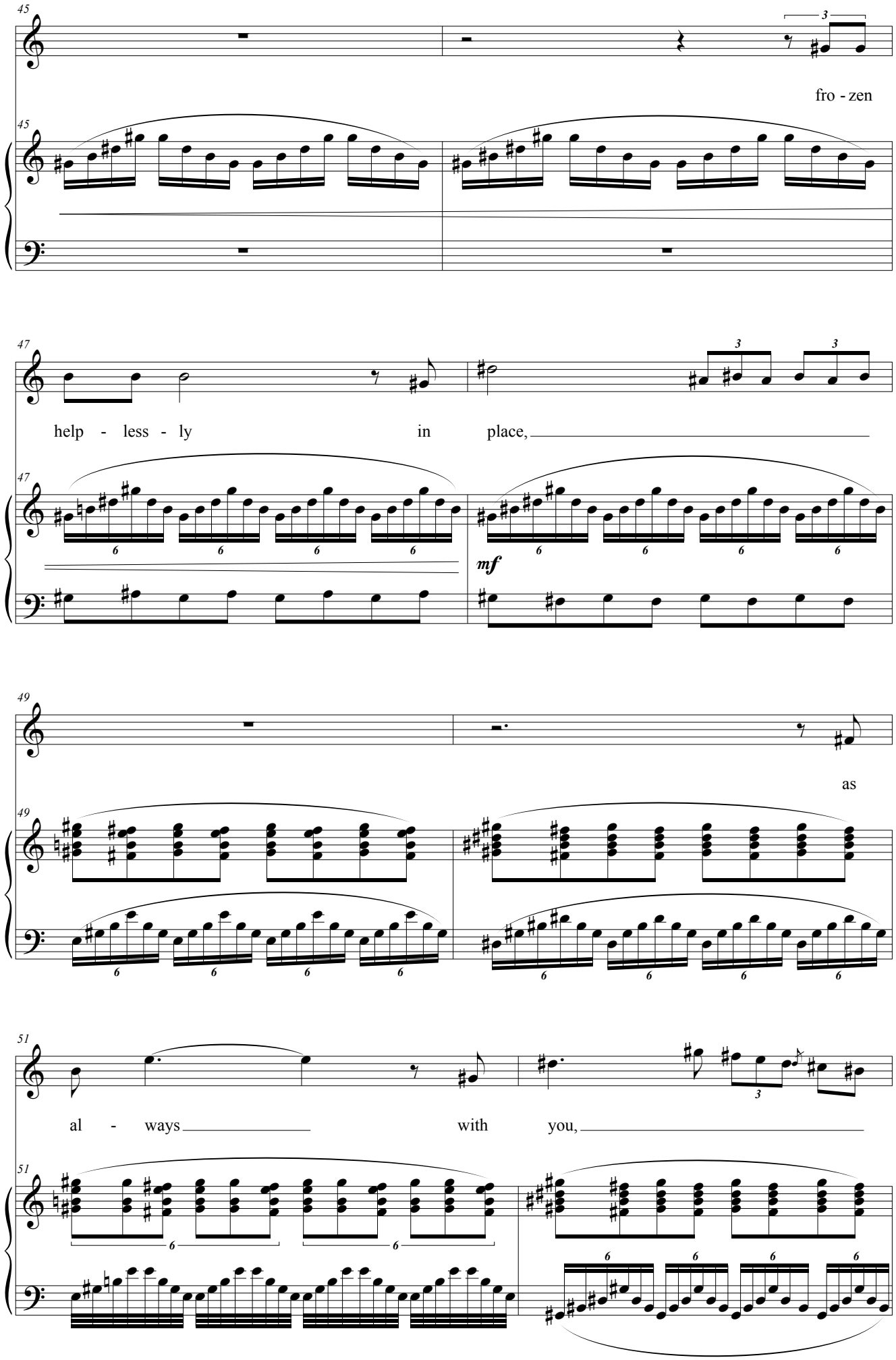
45
fro - zen
47
help - less - ly in place,
mf
49
as
51
al - ways with you,

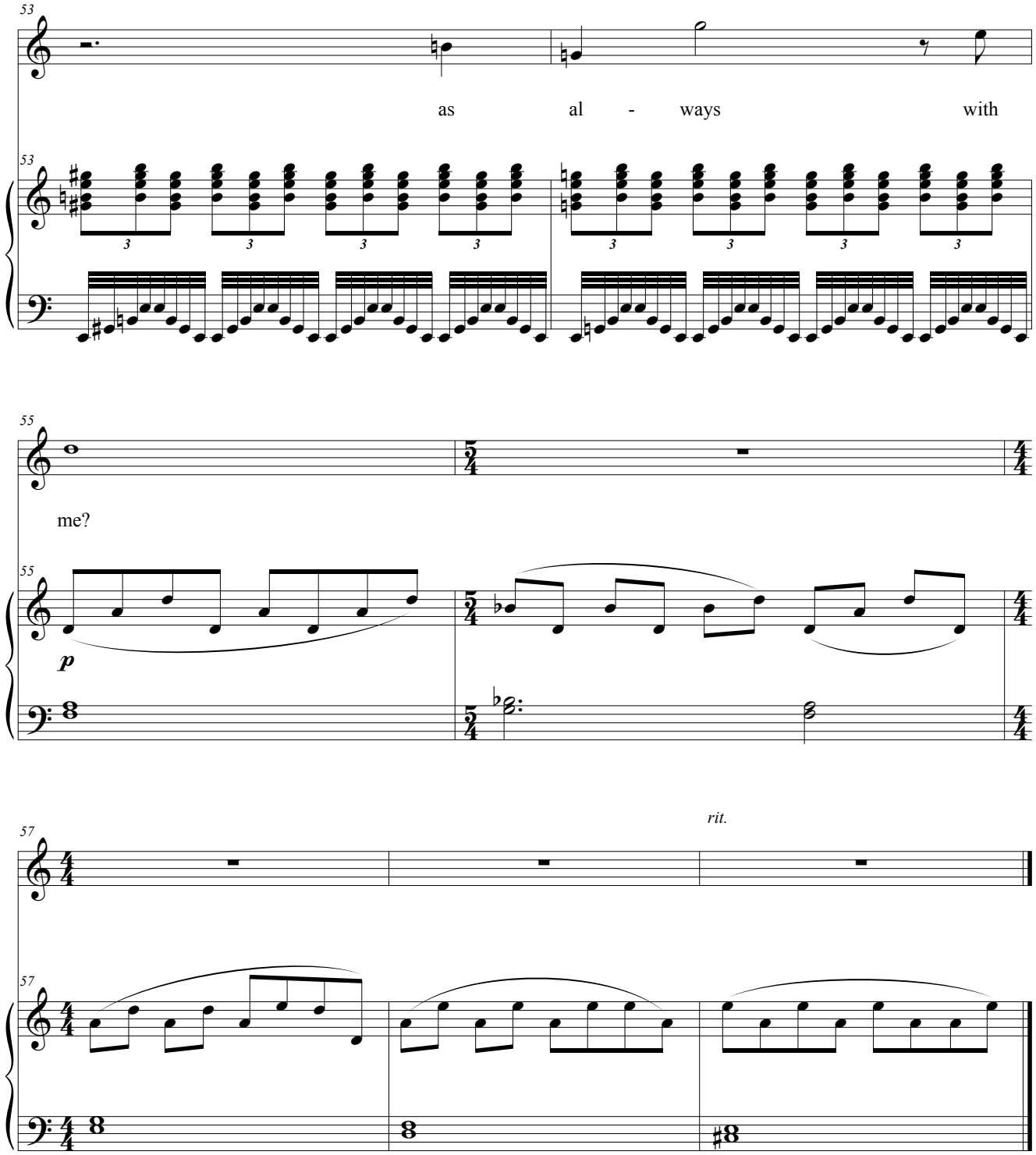
53
as al - ways with
53
55
me?
55
p
57
rit.
57